

Triosonate c-moll, Andante

Telemann

14

17

22

26

Triosonate c-moll, Andante

30

30

30

Allemande

Telemann

7

7

7

9

1, 1.

9

1, 1.

9

1, 1.

12

1, 2.

12

1, 2.

12

1, 2.

Allemande

14

14

14

16

16

16

18

18

18

20

20

20

22

22

22

24

24

24

Allemande

26

26

26

Menuet

Telemann

17

17

17

22

1, 1.

2, 2.

22

1, 1.

2, 2.

22

1, 1.

2, 2.

Aria

Telemann

7 2.

9

11

13

13

13

15

15

15

Gigue

Telemann

Gigue

14

1, 1.

17

2, 2.

20

23

26

29

31

33

35

Gigue

37

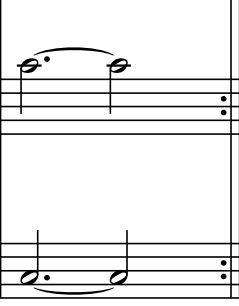
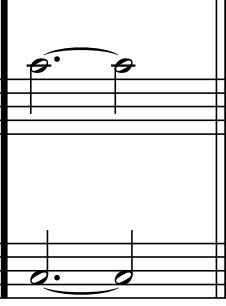
		1, 1.	2, 2.
			
			

Rejouissance

♩ = 160

Presto

5

10

15

1. 2.

20

24

Rejouissance

29

1. 2.

34

38

1. 2.

Triosonate c-moll, Andante Flöte

Telemann

7

13

17

23

28

Triosonate c-moll, Allemande Flöte

Telemann

3

6

9

12

15

18

21

25

28

Triosonate c-moll, Menuet Flöte

Telemann

Triosonate c-moll, Aria Flöte

Telemann

Largo

3

5

8

11

13

1.

2.

1.

2.

Trionsonate c-moll, Gigue Flöte

Telemann

4

8

11

15

19

23

27

31

35

39

1.

2.

1.

1.

Rejouissance

Presto

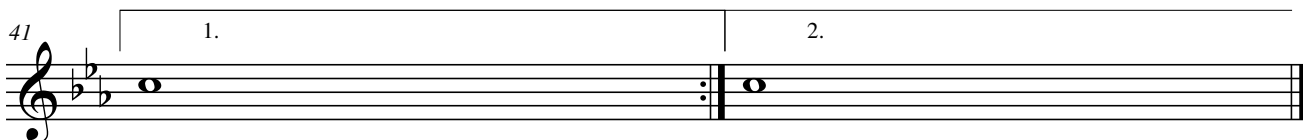
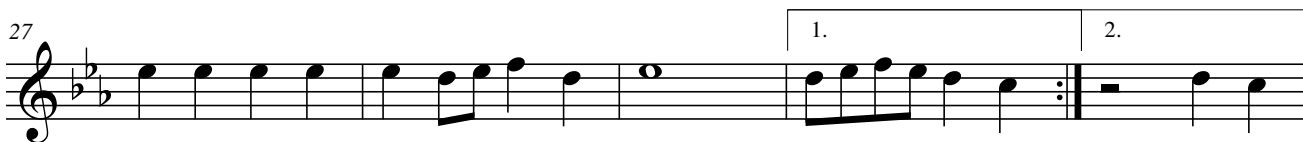
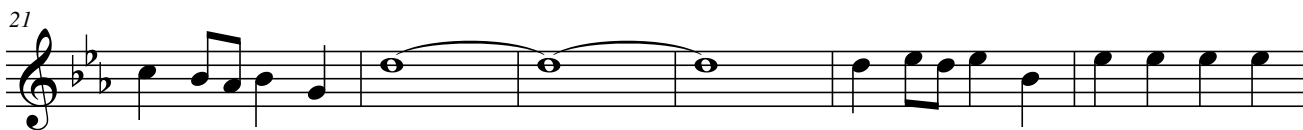
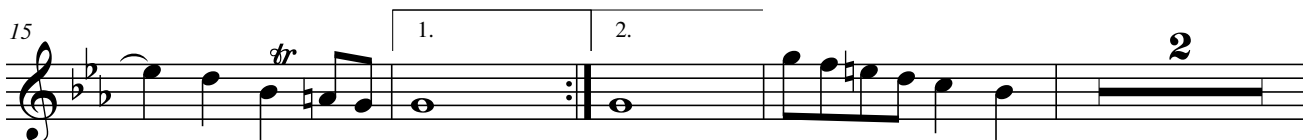

Trionsonate c-moll Andante Gambe

Telemann

6

11

16

21

27

32

tr

Triosonate c-moll, Allemande Gambe

Telemann

4

7

10

13

16

20

23

25

28

Triosonate c-moll, Menuet Gambe

Telemann

6

12 *tr*

18

Triosonate c-moll, Aria Gambe

Telemann

Largo

Triosonate c-moll, Gigue Gambe

Telemann

3

6

9

12

15

18

21

24

27

30

33

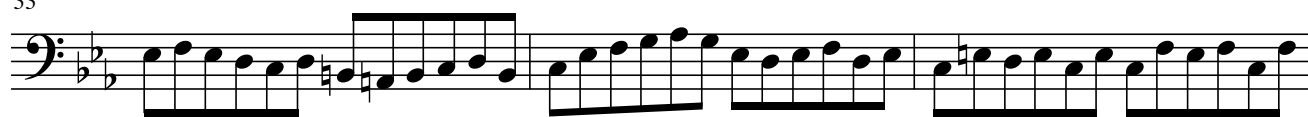

36

38

Rejouissance Gambe

Presto

5

10

15

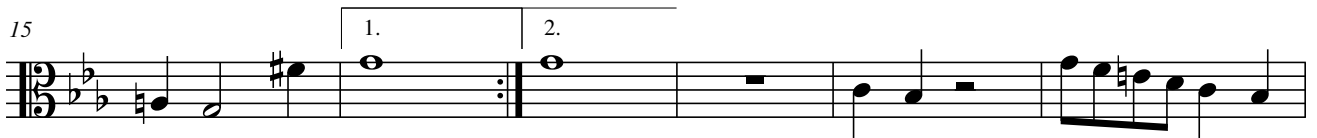

21

27

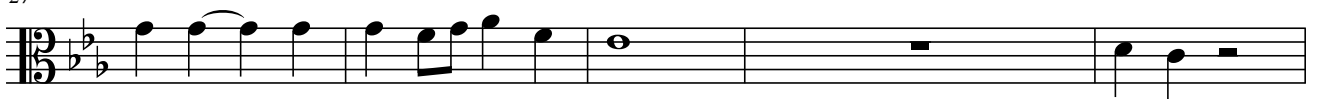

32

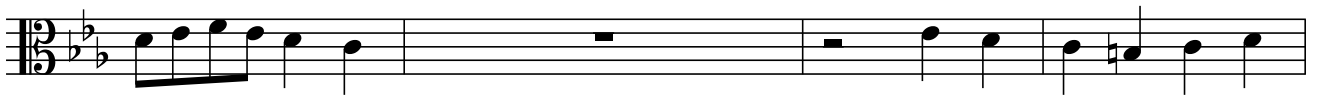

36

41

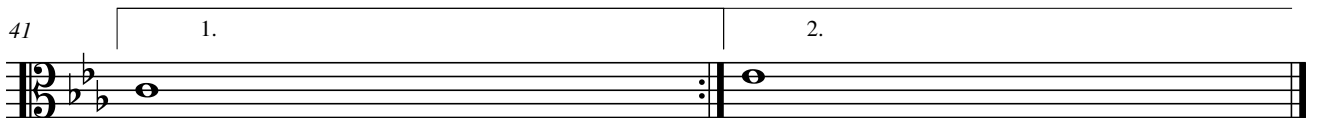

Triosonate c-moll Andante Cello

Telemann

6

11

16

21

27

32

tr

Triosonate c-moll, Allemande Cello

Triosonate c-moll, Menuet Cello

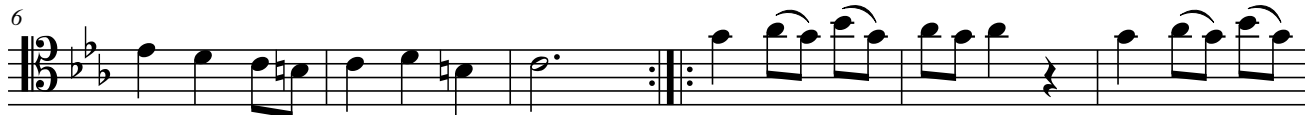

Trionsonate c-moll, Aria Cello

Telemann

Largo

Triosonate c-moll, Gigue Cello

Telemann

3

6

9

12

15

18

21

24

1. 2.

27

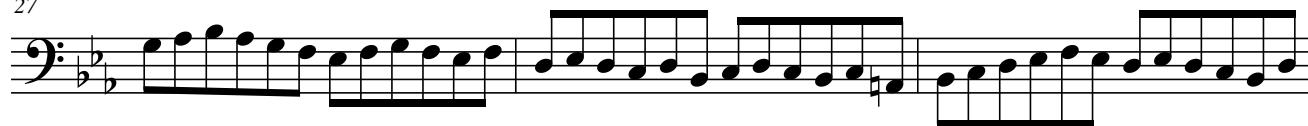

30

33

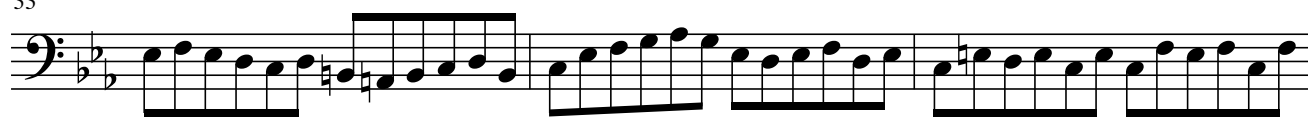

36

38

Rejouissance Cello

Triosonate c-moll, Andante Bass

Telemann

Allemande

[Komponist]

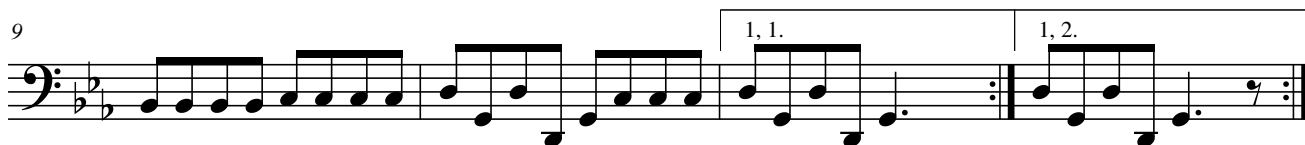

Menuet

Telemann

Aria

[Komponist]

Gigue

[Komponist]

Gigue

37

Rejouissance

