

# SONATE FÜR FLAUTO TRAVERSO, VIOLA DA GAMBA UND CEMBALO

G. PH. TELEMANN

ANDANTE

FL. TRAV.

VOG

CEMBALO

4

7

11

14

17

21

26

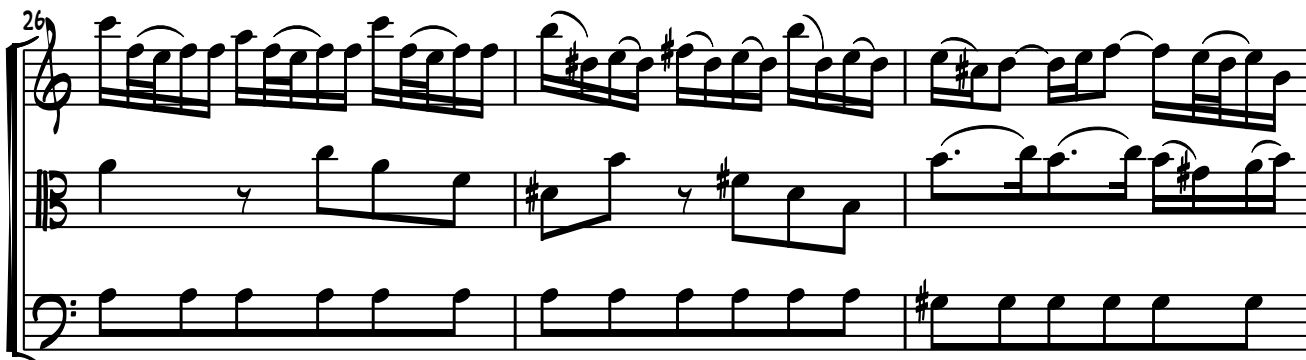

29

ALLEGRO

16

20

23

26

29

32

35

38

ADAGIO

4

ALLEGRO

21

25

28

32

36

40

44

48

51

55

60

65

# SONATE FÜR FLAUTO TRAVERSO, VIOLA DA GAMBA UND CEMBALO

G. PH. TELEMANN

ANDANTE

FL. TRAV.

ALLEGRO

ADAGIO

ALLEGRO

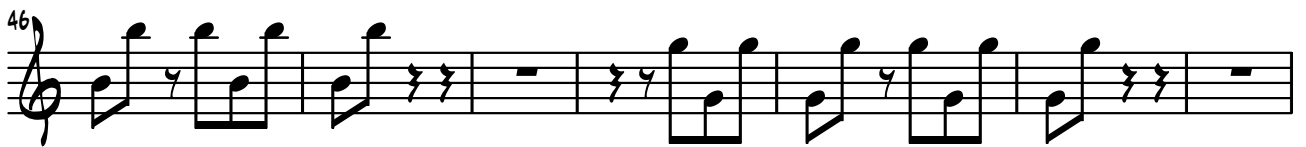

# SONATE FÜR FLAUTO TRAVERSO, VIOLA DA GAMBA UND CEMBALO

G. PH. TELEMANN

ANDANTE

VOG

7

11

11

14

14

18

18

23

23

27

27

31

31

ALLEGRO

ADAGIO

ALLEGRO

# SONATE FÜR FLAUTO TRAVERSO, VIOLA DA GAMBA UND CEMBALO

G. PH. TELEMANN

ANDANTE

CEMBALO

4

8

12

16

21

26

30

ALLEGRO

6

10

15

19

23

26

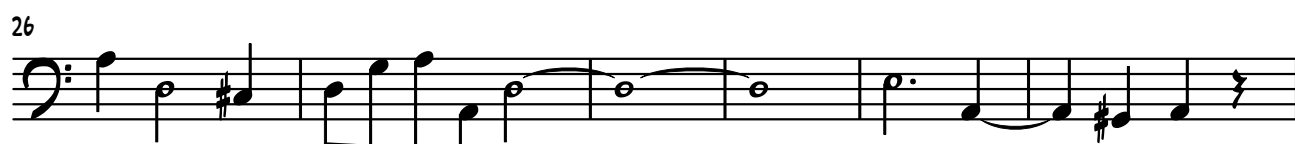

32

35

38

### ADAGIO

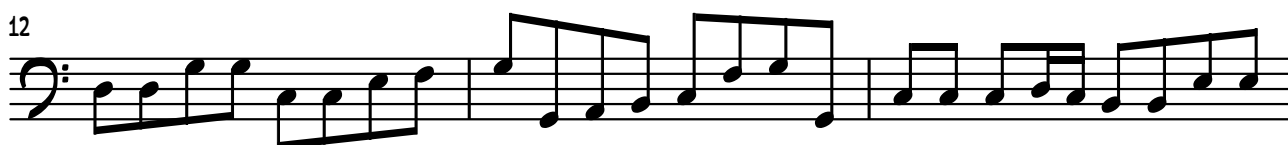

### ALLEGRO

23

28

34

40

44

50

57

62

65

